

ASML Express

Express Certificate

- Underlying: AXA share
- 12.5% annual yield opportunity, 1-5 year term
- 60% barrier (only active at maturity),
market risk if the barrier is violated

Please note the issuer risk.

Further information on the payout profile, underlying
and risks can be found on the following pages.



ZERTIFIKATE
AWARD AUSTRIA
Best Issuer
2024

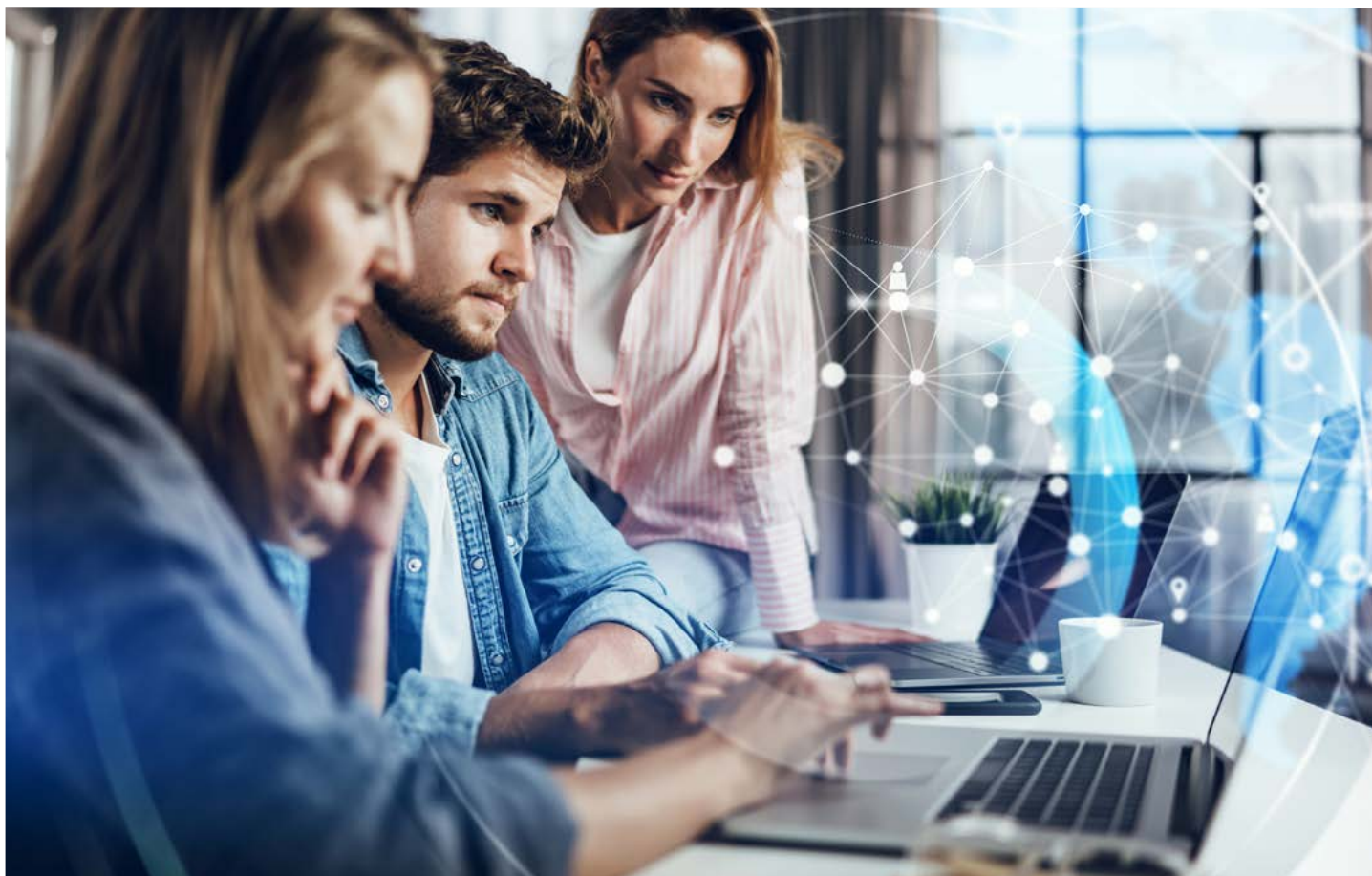

With this certificate, you have an annual yield opportunity of 12.5% as well as the option of early redemption. If the underlying is at or above the starting level on one of the annual valuation dates, (early) redemption is affected including interest of 12.5% per year of term. If the underlying quotes at or below the barrier at the end of term, shares are delivered; the value of the shares delivered will be significantly lower than the nominal amount of the certificate.

How the certificate works

On the first valuation date the starting value of the underlying is fixed and the barrier is determined. On the annual valuation date, the price of the underlying is compared to the starting level. If the underlying is at or above the starting level, the certificate is redeemed (early) at the defined termination price. The maximum possible redemption is limited by the maximum amount.

Annual valuation days	Is the underlying price greater than/ equal to the termination level?	Termination price
2025	100% of the starting value? no	yes → 112.5% (EUR 1,125)
2026	100% of the starting value? no	yes → 125.0% (EUR 1,250)
2027	100% of the starting value? no	yes → 137.5% (EUR 1,375)
2028	100% of the starting value? no	yes → 150.0% (EUR 1,500)
2029	100% of the starting value? no	yes → 162.5% (EUR 1,625)
	Is the underlying's price above the barrier? no	yes → 100% (EUR 1,000)
		no → Share delivery

If there has been no early redemption by the last year of the term and the underlying price is also below the payout level on the final valuation date, the barrier is observed: If the underlying price is above the barrier, redemption is at 100% of the nominal amount. If the underlying price is at or below the barrier, you will receive shares in your securities account.

Details on the share delivery can be found on the following page.

During the term

- You can buy and sell the certificate during trading hours at the current price.
- The price of the certificate is subject to various influencing factors, including the performance of the underlying, its volatility, correlation and dividend expectations as well as the interest rate level. This price may fall below the issue price and, especially if the underlying is close to the barrier, may fluctuate strongly.



Issuer risk / Bail-in: Certificates are not covered by the Deposit Protection Scheme.

Investors are exposed to the risk that Raiffeisen Bank International AG might be unable to fulfil its payment obligations in respect of the described financial instrument such as in the event of insolvency (issuer risk) or an official directive (Bail-in). A total loss of the capital invested is possible.

Issuer ¹	Raiffeisen Bank International AG
ISIN	AT0000A3FF75
Issue price	100%
Nominal value	EUR 1,000
Subscr. period ²	Sep 26 - Oct 23, 2024
Initial valuation date	Oct 24, 2024
Issue value date	Oct 25, 2024
Annual valuation dates	Oct 23, 2025; Oct 22, 2026; Oct 21, 2027; Oct 23, 2028; Oct 23, 2029
Early maturity dates	Oct 28, 2025; Oct 27, 2026; Oct 27, 2027; Oct 27, 2028; Oct 29, 2029
Underlying	ASML Holding NV
Starting value	Closing price of the underlying at the initial valuation date
Final value	Closing price of the underlying at the final valuation date
Barrier	60% of starting value
Barrier observation	Only on the last valuation date (closing price)
Termination levels	1) 100%, 2) 100%, 3) 100%, 4) 100%, 5) 100% of starting value
Observation of termination levels	on the annual valuation days (closing prices)
Termination prices	1) 112.5%, 2) 125.0%, 3) 137.5%, 4) 150.0%, 5) 162.5% of nominal value
Maximum amount	162.5% of nominal value
Quotes	Vienna, Stuttgart

1 ... Rating: [rbinternational.com/ir/ratings](https://www.rbinternational.com/ir/ratings)

2 ... Early closing or extension of the subscription period is within the sole discretion of Raiffeisen Bank International AG.

My expectation for the underlying

falling ↘ **sideway →** rising ↗

Underlying: ASML share

ASML Holding N.V. develops, produces, and markets semiconductor manufacturing equipment, specifically machines for the production of chips through lithography. The Company services clients worldwide.

Development over the past 5 years

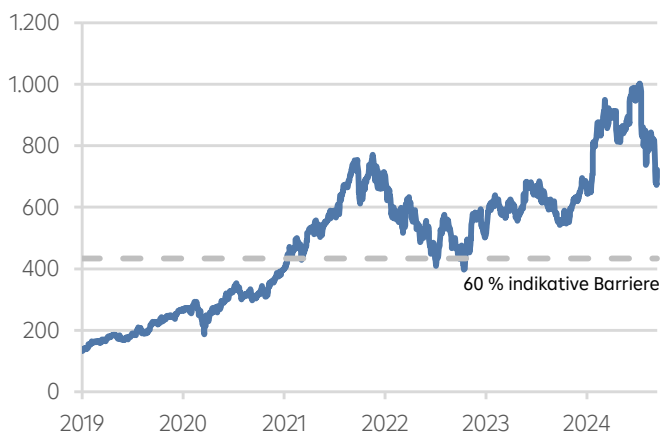

ISIN: NL0010273215; As of: September 12, 2024; Source: Bloomberg (ASML NA)

Please note that past performance does not allow any conclusions to be drawn about future performance.

Share delivery

A defined number of shares are booked into your securities account. How many shares are delivered, if any, is already determined when the starting values are fixed:

$$\text{Number of shares} = \text{nominal value (EUR 1,000)} / \text{starting value}$$

As a rule, this does not result in whole numbers. However, as only whole shares can be traded, the market value of the fractional share exceeding this is paid out:

$$\text{Cash settlement} = \text{fractional share} \times \text{final value}$$

Complies with the sustainability standard for Raiffeisen certificates  raiffeisenzertifikate.at/en/sustainability

This means that with this certificate both the issuer and the underlying, in their economic actions, take into account negative impacts on the following sustainability factors:

 Greenhouse gas emissions

 Water conservation and water consumption

 Waste prevention

 Species diversity (biodiversity)

 Social, labor and human rights issues incl. corruption and bribery

Notes

You are about to purchase a product that is not easy and difficult to understand.

For further information, please refer to the base prospectus (including any supplements) approved by the competent authorities - published at raiffeisenzertifikate.at/en/securities-prospectus (we recommend reading the prospectus before making an investment decision) - and to the base information sheets as well as to "Customer information and regulatory matters" raiffeisencertificates.com/en/customerinformation. The approval of the Base Prospectus should not be construed as an endorsement of the financial instrument described herein by the competent authorities.

You can find further information at raiffeisencertificates.com or contact your advisor.

You can reach your Raiffeisen certificates team at:

- Certificate Hotline: +431 71707 5454
- info@raiffeisencertificates.com



Legal/risk Disclaimer

In spite of all possible care taken, the data contained in this advertisement are provided purely as non-binding information. This advertisement constitutes neither investment advice nor an offer nor a recommendation nor an invitation to execute a transaction. The information contained in this advertisement is generic and no consideration is given to the personal circumstances of potential investors. The information contained in this advertisement substitutes neither the necessary individual investment advice for the purchase or sale of investments nor shall any investment decision be taken on the basis of this document. This advertisement has not been prepared in accordance with legal requirements designed to promote the independence of investment research and is not subject to the prohibition on dealing ahead of the dissemination of investment research. The complete information for all financial instruments described in this advertisement as well as the sole legal basis for potential transactions in one of the described financial instruments is the Registration Document approved by the Luxembourg Financial Market Authority (CSSF) and the Securities Note approved by the Austrian Financial Market Authority (FMA) - both documents together form the Base Prospectus - together with any supplements and the respective Final Terms of the described financial filed with the FMA. The approval of the Base Prospectus should not be construed as an endorsement of the financial instrument described herein by the competent authorities. Additional information on the financial instruments described herein may also be obtained from the respective key information documents (KIDs) that are available for download free of charge on the website of Raiffeisen Bank International AG (raiffeisenzertifikate.at/en) by entering the International Securities Identification Number (ISIN) of the respective financial instrument. Unless otherwise explicitly expressed in any of the cited documents above, no measures have been taken in any national legal system which should permit a public offering of the products described therein. Raiffeisen Bank International AG explicitly excludes any liability in relation to the correctness, appropriateness and completeness of the information presented herein. Certificates are risky instruments of wealth investment. Should the price of the respective underlying instrument of a certificate develop adversely, an investor may lose part or all of his or her invested capital. Certificates react more strongly or weakly to changes of the price of the underlying instrument depending on a number of factors (e.g. volatility or correlation of the underlying instruments, interest, dividends, remaining term, changes in foreign exchange rates) and do not move simultaneously with the underlying. Under certain circumstances the issuer is authorized to redeem the certificates prior to the agreed repayment date.

Issuer Risk/Creditor Participation ("bail-in"): Any payments during or at the end of the term of the certificates depend on the solvency of the issuer ("issuer risk"). Investors are therefore exposed to the risk that Raiffeisen Bank International AG might be unable to fulfil its payment obligations in respect of the described financial instrument such as in the event of insolvency ("issuer risk") or an official directive ("bail-in"). The resolution authority may also issue such an order before any insolvency proceedings

if the issuer is judged to be in crisis. Under these circumstances the resolution authority has wide-ranging powers to take action (so-called "bail-in instruments"). For example, it can reduce the claims of investors in respect of the described financial instruments to zero, terminate the described financial instruments, or convert them into shares of the issuer and suspend investors' rights. More detailed further information is available at raiffeisenzertifikate.at/en/bail-in. A total loss of the invested capital is possible. Past performance is no reliable indicator of future results. Please refer to the Base Prospectus for additional disclosures on risks as well as further information.

The information presented does not constitute binding tax advice. Tax treatment of investments is dependent on the personal situation of the investor and may be subject to change. As regards tax treatment and impact on the investor's individual tax situation, the investor is advised to consult with a tax advisor. This report is based on the knowledge the persons preparing the document have obtained up to the date of creation. Please note that the legal situation may change due to legislative amendments, tax directives, opinions of financial authorities, jurisdiction etc.

The price of the Express Certificate is dependent on the underlying's price. Adverse performances of the underlying may cause price fluctuations of the Express Certificate. If the Express Certificate is sold, there is the risk to incur a substantial loss or even a total loss of the invested capital ("market risk"). The Express Certificate is subject to several influencing factors and need not develop simultaneously to and in accordance with the underlying's performance. Such influencing factors include e.g. intensity of the underlying's price fluctuations (volatility), interest rates, solvency of the issuer or remaining term. If the Express Certificate is sold prior to the end of the term, there is the risk to incur a partial or even total loss of the invested capital (price performance). Dividends and similar rights associated with the underlying are taken into account when structuring the Express Certificate and are not paid out.

The financial instrument and the associated product documents may not be offered, sold, resold or delivered or published, either directly or indirectly, to natural or legal persons who are resident/registered office in a country in which this is prohibited by law. In no event may this document be distributed in the United States of America ("U.S.A.")/to U.S. persons and the United Kingdom ("U.K.").

Certificates issued by Raiffeisen Bank International AG are no financial products as defined in the Regulation (EU) 2019/2088.

Supervisory Authorities: Austrian Financial Market Authority (FMA), European Central Bank (ECB). Imprint according to the Austrian Media Act: Media Owner and Publisher is Raiffeisen Bank International AG, Am Stadtpark 9, 1030 Vienna/Austria.